

INTRODUCTION

Myerson Duracetal^{1,2} was used for the fabrication of Obturator³ Prostheses in four (4) patients. The steps in fabrication are outlined. The patients' perception of function as assessed using the Obturator Function Scale⁴ (Table 1) is also presented. Despite technical challenges, Myerson Duracetal was successfully used in fabrication of light, stable, retentive, aesthetic prostheses which could be adapted to the evolving defects.

MATERIALS AND METHODS



RESULTS

TABLE 1: PATIENT SATISFACTION WITH OBTURATOR AS ASSESSED ON OBTURATOR FUNCTION SCALE

Obturator Function Scale Criteria	BG	ZM	PY	GC
Satisfaction with Facial Appearance,	100	80	100	99
Ability to Speak in Public,	100	100	100	99
Leakage with Liquids and Solids,	75	85	75	60
Dryness of Mouth,	20	10	99	90
Insertion of Obturator,	100	95	100	50
Chewing or Eating,	99	90	90	80
Social-Family Interactions	100	95	100	50
Overall Obturator Function Satisfaction,	100	98	100	90

CLINICAL CASES

CASE 1

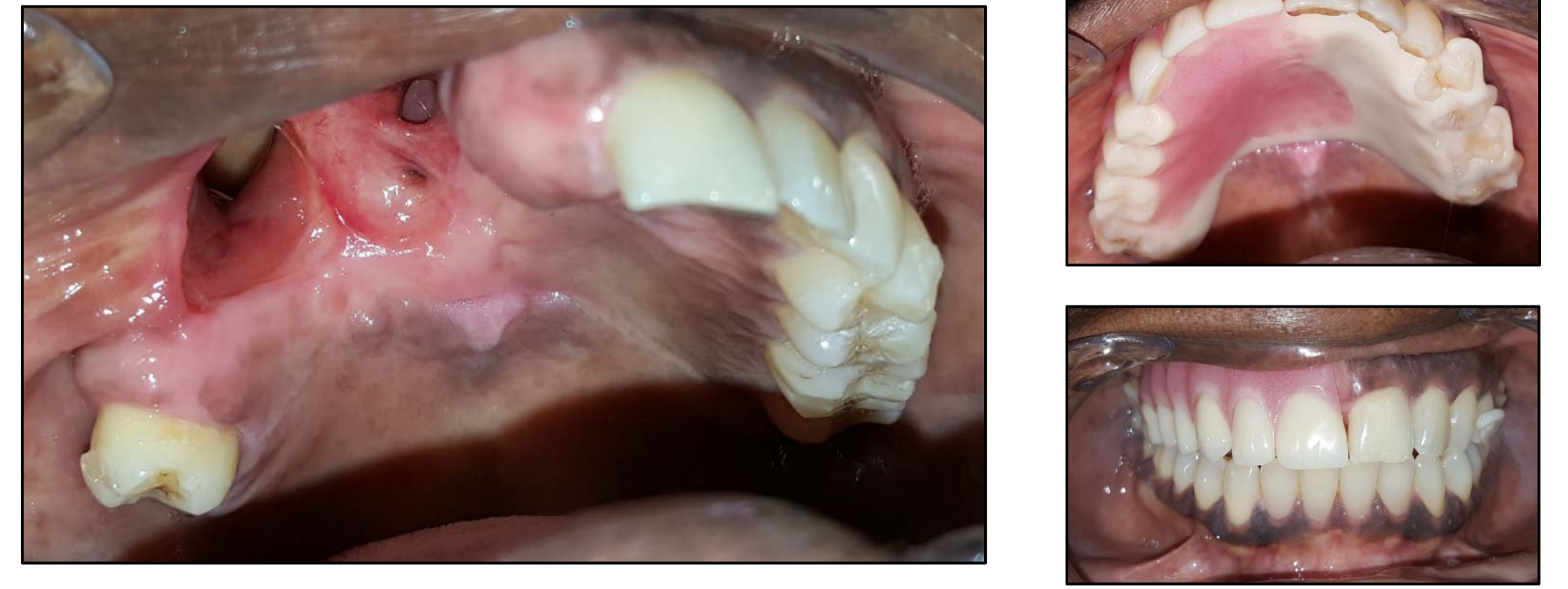

CASE 2

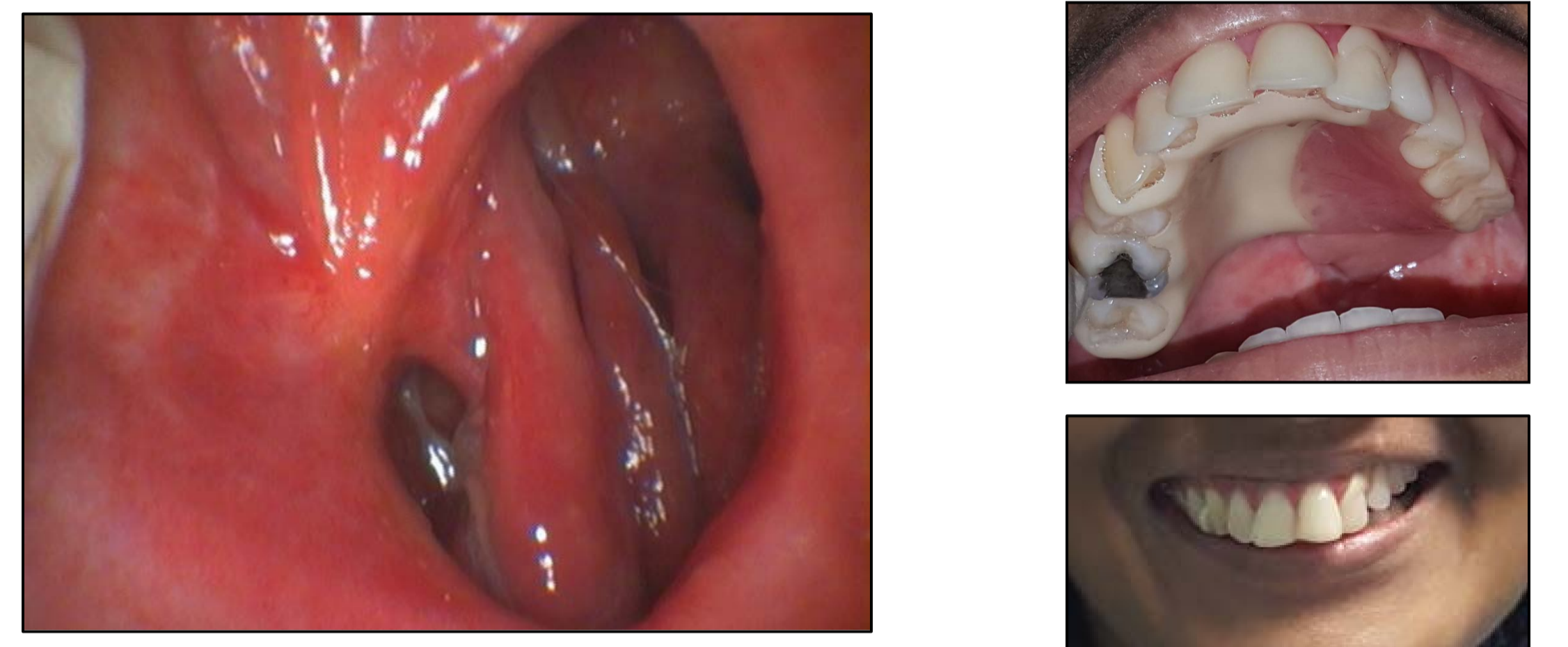

CASE 3

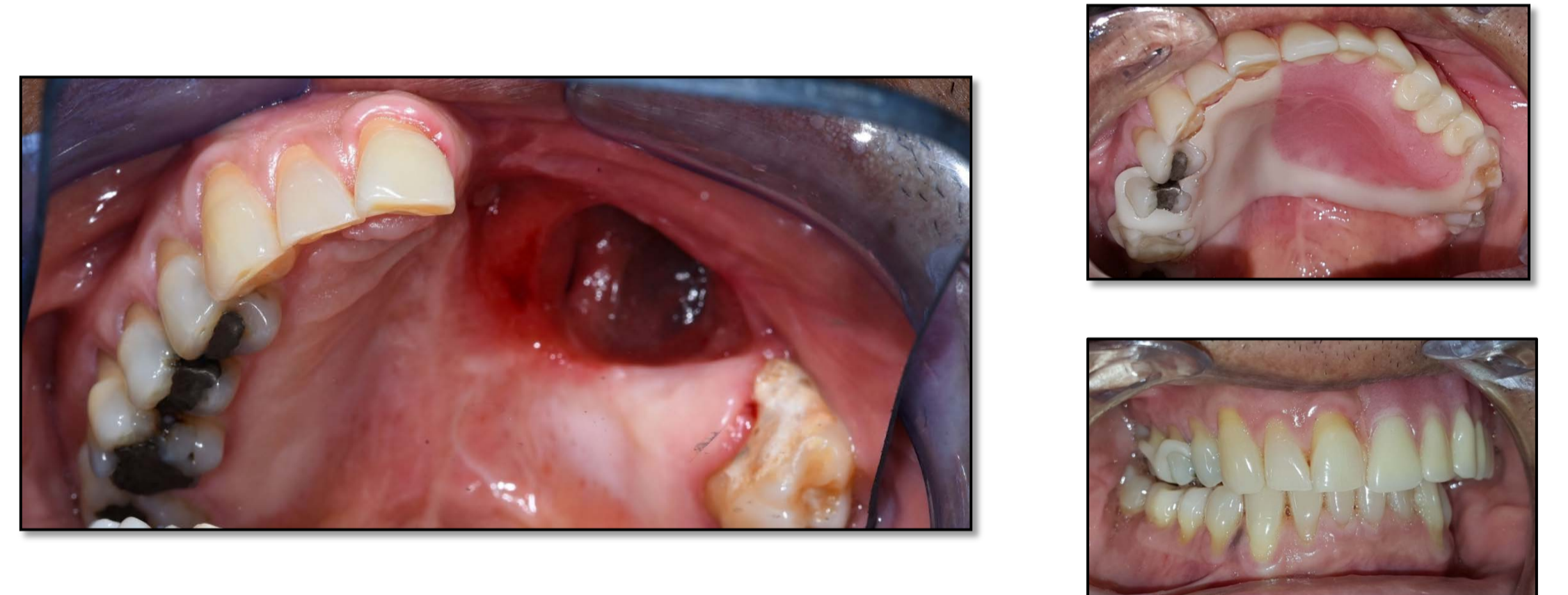

CASE 4

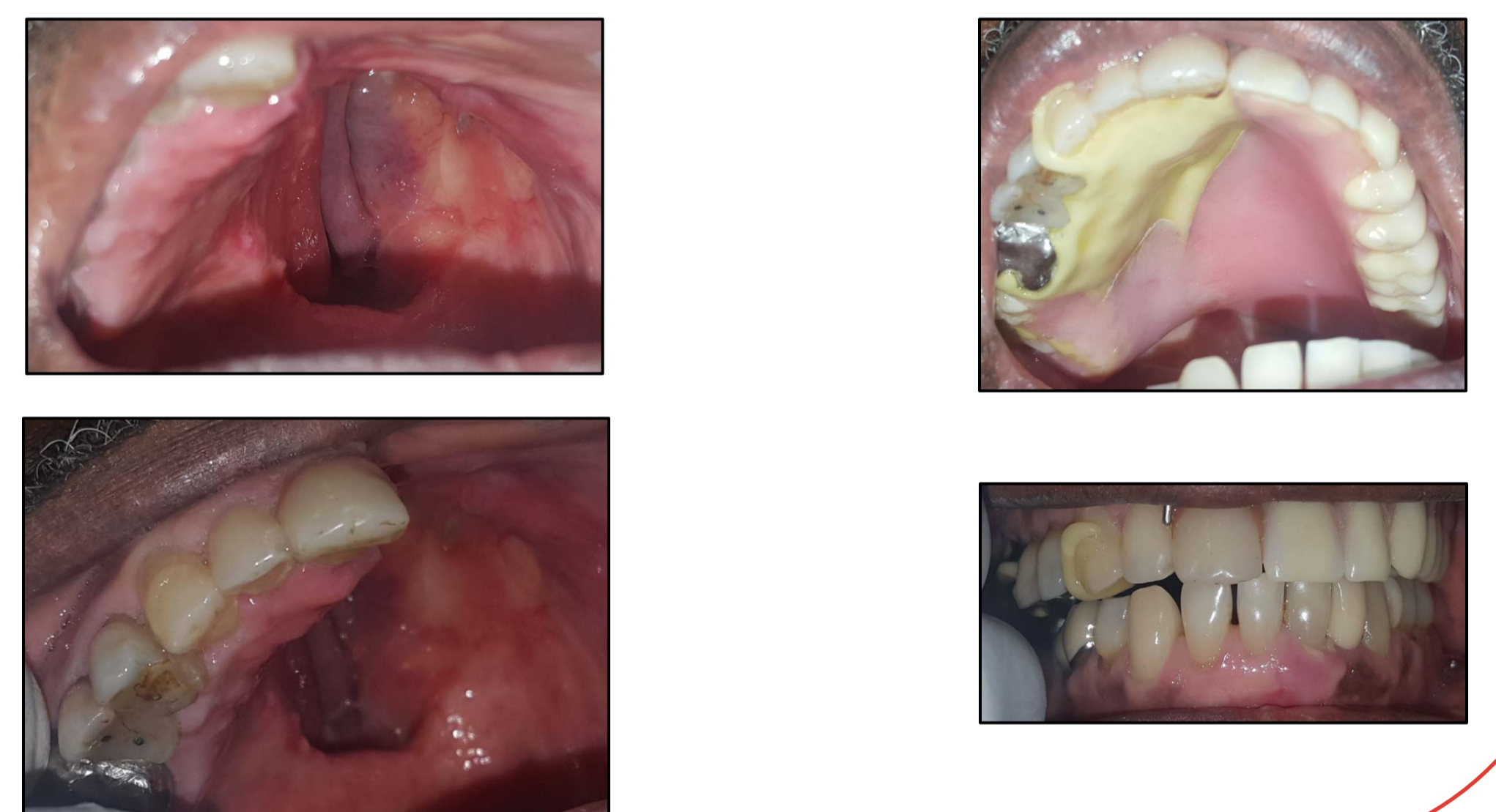

CONCLUSION

Myerson Duracetal can successfully be used in fabrication of light, stable, retentive, aesthetic, obturator prostheses in the rehabilitation of Maxillary Resection Defects.

REFERENCES

- 1) Shah, R. J., Lagdive, S. B., Saini, S. L., Verma, V. B., & Shah, S. R. (2017). An Ingenious Modification in Conventional Swing Lock Cast Partial Denture for Rehabilitating A Hemi Mandibulectomy Defect. *Journal of Clinical and Diagnostic Research* : JCDR, 11(1), ZD01-ZD03.
- 2) Mohammad M. Rayyan, Moustafa Aboushelib, Nagwa M. Sayed, Ahmed Ibrahim, Ryo Jimbo, Comparison of interim restorations fabricated by CAD/CAM with those fabricated manually, *The Journal of Prosthetic Dentistry*, Volume 114, Issue 3, September 2015, Pages 414-419, ISSN 0022-3913
- 3) Meenakshi A, Shah D. The obturator prostheses for maxillectomy. *SRM J Res Dent Sci* 2012;3:193-7.
- 4) Cheng Chen, Wenhao Ren, Ling Gao, Zheng Cheng, Linmei Zhang, Shaoming Li, Pro Ke-qian Zhi, Function of obturator prosthesis after maxillectomy and prosthetic obturator rehabilitation, *Brazilian Journal of Otorhinolaryngology*, Volume 82, Issue 2, March-April 2016, Pages 177-183, ISSN 1808-8694,

The authors would like to acknowledge the invaluable contribution of Mr. Robert Bartlett CDT and the staff of Drake Precision Dental Laboratories in planning, design and fabrication of the Myerson Duracetal Obturators. In particular we acknowledge the design of the Bartlett Retainer used to attach the acrylic bulb to the prosthesis while ensuring the prosthesis weight was minimized.