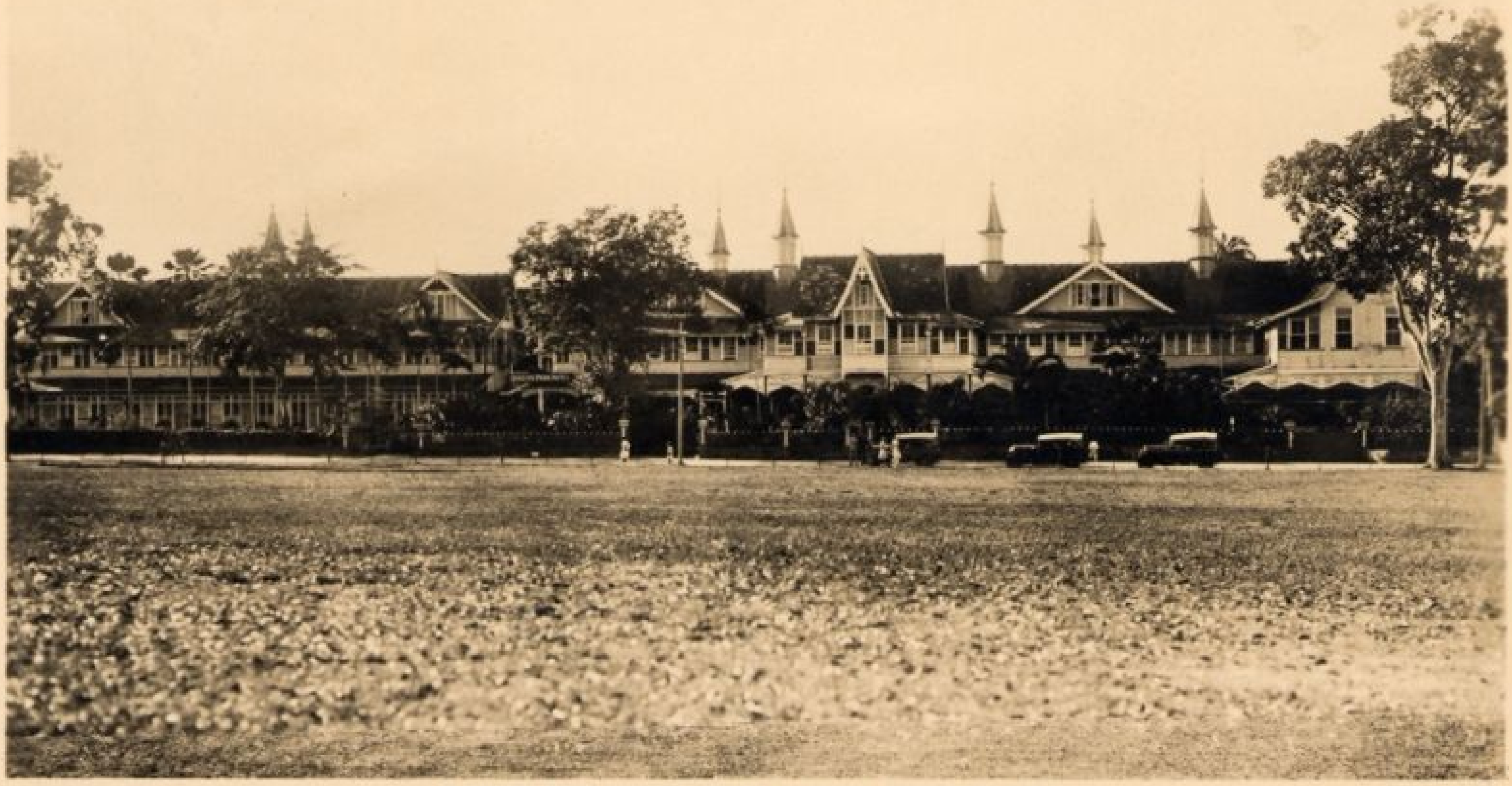

QUEEN'S PARK HOTEL, PORT OF SPAIN, TRINIDAD, B.W.I.

Printed in England

POST CARD

6.00

TRINIDAD & TOBAGO 1½d POSTAGE & RE

TRINIDAD JY 12 33

The Address only
written here

All O.K.
Love Celine
Z

Mrs C. J. Day
7 Whitney Ct
~~7 [illegible] Av~~
Troy, N.Y.